



The Forget-Me-Not

<Greater Seattle Alumnae of Alpha Phi> Alumnae Chapter of Alpha Phi International Fraternity

Special Interest Articles:

- **GSAAP Events**
- **Founders' Day**
- **Red Dress Galas**
- **Event Calendar**

Inside this newsletter:

Dues	2
Connecting with GSAAP	2
Exec Roster	3
A-Phi Anniversary List	4
Event Calendar	5
Creed	6
Contact Information	6

President's Letter

Dear Sisters of Alpha Phi,

Welcome to the 2010-2011 calendar year! I look forward to sharing another great year with you! This year contains many exciting opportunities for our chapter.

This year we have new faces and new roles to our executive board. Michelle Ayers will head Chapter Events. Membership activities will be organized by Kristie Cleveland. Angie Hargett and Pamela Campi are our new collegiate liaisons who will expand our alumnae support of both Sigma (University of Washington) and Gamma Zeta (Puget Sound). You can learn more about these women and check out their

bios on page 4. Look for future communications from these ladies extending volunteer opportunities and social events.

Also new this year, GSAAP is going *green*. What does this mean? Members will be automatically opted into receiving electronic mailings. If you wish to continue to receive postage mails please indicate so on the dues form on page 2. To ensure you regularly receive communications from GSAAP please keep your contact information updated with our International Office at www.alphaphi.org.

You can view our website www.seattlealphaphi.com for more information on

chapter activities. Our newsletter will continue to be available on our website along with regular updates on events.

I hope we get to see many of you ladies at Founders' Day or another event this year. If this year is an anniversary year for your membership in Alpha Phi please RSVP so GSAAP and your collegiate sisters can honor you in a special ceremony.

As always our executive team looks forward to another great year with you and thank you for your continuous support of our chapter and local collegiates.

AOE,
Charm Wrencher (TZ '06)

Founders' Day Brunch and Red Dress Galas

This year's Founders' Day will celebrate the 138th year of Alpha Phi. Our formal brunch will be held **October 10th** at the Fairmont Olympic Hotel (411 University St. Seattle, WA 98101). This year Sigma Chapter (University of Washington) will have ladies in attendance. In addition to our rose ceremony we will be honoring women with anniversary years in Alpha Phi. For more information please contact Wendi Hroncich, our Founders' Day Chair at foundersdaychair@seattlealphaphi.com.

Please send your registration form located on **page 2** with a check postmarked to GSAAP by **Oct. 6th 2010** to save a spot!

The Red Dress Galas will be hosted by the Sigma (UW) and Gamma Zeta (UPS) chapters. Sigma's Red Dress Gala will be held on **February 5th, 2011** at the Hyatt Regency Bellevue. For more information please contact Sara Caouette, Red Dress Gala chair at sigma.rdg@gmail.com.

Gamma Zeta's Red Dress Gala will be held in April, location to be determined in Tacoma. Gamma Zeta will send out Red

Dress Gala information later this fall.

GSAAP will make our annual donations to Sigma and Gamma Zeta to help raise money to support the Alpha Phi Foundation in spreading the word and educating women on cardiac care.

If you would like to donate procurement items please contact us at seattlealphaphi@gmail.com. We hope to see you there supporting our collegiate sisters for a great cause!!

GSAAP Local Dues Information 2009-2010

We have four different dues options for our members:

- Junior (first year alum or graduate student)
- Active (core member)
- Bordeaux (core member who wants make an extra donation)
- Forget-Me-Not (member who does not wish to be active but wants to donate).

All dues paying members enjoy discounted event prices, a free drink at happy hours, and hours of sisterly bonding!

Name: _____ **Chapter/Year:** _____

Address: _____

Email: _____ **I'd like to receive post mail**

Phone: _____ **I'd like to go Green and receive e-mails**

I would like to be a:

- Junior GSAAP member: \$25
- Active GSAAP member: \$40
- Bordeaux member: \$40 + \$ _____
- Forget-Me-Not member: \$ _____
- Dues marked above plus \$30 for Founders' Day
- Only Founder's Day: \$35 This is my anniversary year with Alpha Phi

*Please return this form to GSAAP 1000 Queen Anne Ave N Suite #301, Seattle WA 98109 and postmarked by **October 6th, 2010** if you would like to attend Founder's Day.

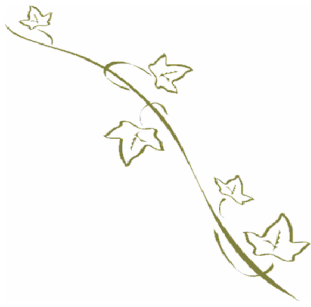

Remember to pay your local dues and send in your information for Founder's Day!

You can also pay your international dues at www.alphaphi.org

Connect with GSAAP!

Stay connected with your local alumnae chapter!



Contact us at seattlealphaphi@gmail.com or visit our website www.seattlealphaphi.com for updates on:

- Volunteer Opportunities
- Pan-Hellenic Events
- Social Events
- Morning Brunches
- And much, much more!



Join our group on Myspace
<http://groups.myspace.com/gsaap>



Join us on Facebook and chat with Alpha Phis in the Area!
<http://www.facebook.com/group.php?gid=38672309917>

The Forget-Me-Not

2010-2011 Executive Board Members

Our executive board has women of all ages and experiences whose involvement in Alpha Phi spans over 40 years!! We are excited to serve the Greater Seattle Area this year. Please reach out to any of us if you are looking to get involved, have questions, or just want to connect!



Name: Charm Wrencher
Position: President/Webmaster
Chapter & Initiation Date: Gamma Zeta, 2003
Contact Info: cwrencher@gmail.com
Favorite Alpha Phi Memory: Alpha Phi Pen pals
Hobbies: Dancing, kickboxing, traveling, Jr. League of Seattle, Alpha Phi



Name: Kristie Cleveland
Position: VP Membership
Chapter & Initiation Date: Beta Rho, 2000
Contact Info: Cleveland.kristie@yahoo.com
Favorite Alpha Phi Memory: Recruitment Week!
Hobbies: Live music, hiking with my dog, traveling



Name: Michelle Ayers
Position: VP Programming
Chapter & Initiation Date: Gamma Zeta, 2005
Contact Info: mischa.rene@gmail.com
Favorite Alpha Phi Memory: sharing cheesecake with my roomie
Hobbies: cycling, yoga, ballet, and Alpha Phi



Name: Wendi (Hillman) Hroncich
Position: Founders Day/Philanthropy Chair
Chapter & Initiation Date: Sigma, 2000
Contact Info: wendi@etherealevents.com
Favorite Alpha Phi Memory: My latest is coordinating two of my PC's weddings this summer.
Hobbies: Decorating, Pilates, and Alpha Phi



Name: Kristen Arquette
Position: Happy Hour Chair
Chapter & Initiation Date: Gamma Zeta, 2004
Contact Info: karquette@ups.edu
Favorite Alpha Phi Memory: Any Stonehenge family dinner dates
Hobbies: Dancing and Scrapbooking



Name: Angela Hargett
Position: Overlake Panhellenic Delegate, College Liaison to Puget Sound
Chapter & Initiation Date: Gamma Zeta, 2004
Contact Info: ilv4ball@gmail.com
Favorite Alpha Phi Memory: Rush
Hobbies: Volleyball, Hiking



Name: Pamela Campi
Position: College Liaison for University of Washington
Chapter & Initiation Date: Iota Gamma, 2005
Contact Info: pamelamcampi@yahoo.com
Favorite Alpha Phi Memory: history & tradition of Alpha Phi
Hobbies: photography, theatre

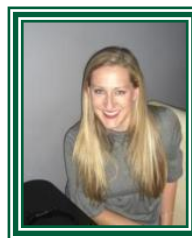

Name: Natalie Reber
Position: Seattle Panhellenic Delegate
Chapter & Initiation Date: 1993
Contact Info: nataliedreber@hotmail.com
Favorite Alpha Phi Memory: My first Alpha Phi formal
Hobbies: Soccer, Politics, and Art



Name: Kathy Judkins
Position: Overlake Panhellenic Delegate
Chapter & Initiation Date: Gamma Zeta, 1965
Contact Info: kathyjud46@comcast.net
Favorite Alpha Phi Memory: Formal dances, Fraternity exchanges, and lifelong friendships
Hobbies: Photography, granddaughters, travel, Volunteer for Alpha Phi International, Women's University Club

The Forget-Me-Not

Congratulations to all of our Anniversary Alpha Phis!

We will be hosting an Anniversary Recognition Ceremony at our Founders' Day Brunch to celebrate your anniversary affiliation with Alpha Phi.

50-Year

Margaret E. Raichle
Karen L. Stegeman
Wanda Carlson Winecoff
Camilla Kleeb Foreman
Linda Eyerly Beecher
Susan Bosshart Docken
Polly Gibbon Downer
Christine Heerema Piete
Karla Anderson Timmerman
Susan Hartley Wilcox
Bonnie Austin Wood
Victoria Pond Boyd
Susannah Duchesne Braff
Judie Hoelschen Graham
Blythe Wright Bartlett
Judith Ferguson Brown
Babara Taylor Catania
Phyllis Gilmore Dukes
Teddi Finholm Hester
Joan Lazor Mansfield
Marion Jewell Kray
Patricia Nelson Riggs
Suzanne Prince Newzell
June Hurd Dallaire
Sondra Strawn Faber
Arlene Strader Orr
Marilyn D. Dillard
Katherine Hunter Heeren
Karen McClaskey Bakken
Linda Hall Smith
Patricia Clark Howard
Joanne Allen Branch
Judy Gallus Courtney
Chris Smith Sargent
Helen Henson Arntson
Marian Miura

75-Year

Margery Robinson Philips
Montana Nimbar Saldin

65-Year

Charlotte Plummer Medlock
Annice Buckner Chadwick
Diana White Adams
Jean Baird Anderson
Elizabeth Heg Brannstrom
Barbara Owen Brink
Sallianne Nissen Davis
Betty Brickford Trice
Eileen Busek Weller
Jean Edwards Whitaker

25-Year

Marnie S. Carlin
Valerie Olsen Abbott
Sharon Wiley Barry
Catherine Bixler
Barrie Berger Cohen
Susan E. Crowley
Cheryl Curran
Tracie Gallaher Denkers
Nancy Koller Dodson
Stephanie Doyle
Kayla Korpi Habryle
Joyce Dolliver Hammer
Julie Lozier Holmberg
Kristi Walter Jones
Cindy Mandel
Rhonda Williams Moorhead
Tina Rollins
Stacey Stanford
Kim Sullivan
Jennifer A. Klaif
Korrin Murphy Lageson
Cynthia Stevenson
Debra Facktor Lepore
Cheryl Parks
Anna M. Bremmer
Kathryn R. Martin
Robin E. Brooks
Robin L. Carlisle

25-Year

Alisa Lidzbarski Lahti
Anita E. Beck
Suzanne Daley Potter
Andrea Cavanagh
Angela A. Bloch
Julia Lewis Hilbun
Coreen Larson Nickerson
Nancy Huenefeld Gese
Amanda Nichols
Jennifer Trenk Salvino
Linn Saindon Ames
Tracy Jaap Brewer
Jeannine Ohlrich Ritter
Sophia Wang Traweek
Michele Marasca Ziperovich

10-Year

Nicola A. Beye
Odessa R. DeGrieck-Denali
Christina E. Wills
Laura C. Young
Jill Scarpa Gray
Alisabeth Coats Beecher
Avanti Baruah Bergquist
Gena M. Frazier
Lacey J. Leffler
Heather A. Mahoney
Stacey J. Swanson
Amanda L. Clearman
Lyndsey G. Hayes
Ashley M. Jacobson
Virginia Raabe Maron
Meghan J. Miller
Catherine H. Paul
Christiana S. Rhee
Jessica L. Olson
Meghan McCormick
Katie Waldron
Brittany L. Giddings
Noelani B. Gregerson

10-Year

Jessica L. Hansen
Shawn L. Hogberg
Hilary Maple
Ruth L. Norquist
Tiffany D. Peterson
Dana S. Wampole
Natalie Hayrend
Julia R. Moritis
Christine E. Morgan
Jennifer Bloomgarden
Annie Singleton
Autumn F. Halazon
Kerra L. Breum
Katie M. O'Brien
Kristin M. Ramage
Carina Van Son
Nicole Zajicek Wise
Marika L. Bonnema
Grifan I. Cayce
Amber L. Davis
Shannon R. Farrell
Michelle M. Goheen
Caroline K. Hoover
Wendi Hillman Hroncich
Lindsay A. Johnson
Christine M. Lambert
Erica M. Pierce
Tiffany P. Reek
Jennifer L. Taylor
Amy B. Griswold
Elizabeth S. Kaske
Marisa J. Mannari
Bobbie A. Simoni
Michele L. Nakahara
Allison B. Pennell
Abbey C. Schingler
Courtney Lovell
Cheryl K. Thorndike

GSAAP 2009-2010 Event Calendar

***All Chapter updates will be posted on our website and our Facebook page.
Please also look for e-vite invitations from Seattle Alpha Phi!**

***If you have questions about our events or would like to host one please
contact Michelle Ayers our VP Programming at mischa.rene@gmail.com.**

Sept. 14, 5:30pm:
AHA Heart Ball Committee
Kick Off Meeting
Sept. 16, TBA:
Happy Hour
Sept. 17, 7pm:
Mariners v. Texas
Sept. 25, all day:
Volunteering at the
Seattle AIDS Walk

SEPTEMBER 2010						
S	M	T	W	Th	F	S
			1	2	3	4
5	6	7	8	9	10	11
12	13	14	15	16	17	18
19	20	21	22	23	24	25
26	27	28	29	30		

OCTOBER 2010						
S	M	T	W	Th	F	S
					1	2
3	4	5	6	7	8	9
10	11	12	13	14	15	16
17	18	19	20	21	22	23
24	25	26	27	28	29	30
31						

Oct. 2, all day:
AHA Heart Walk
Oct 3, 6pm:
Whitman Colony Reception:
Seattle Marriot
Oct 10, 11am:
*Founders Day at the
Fairmount Olympic*
Oct 18, TBA: Seattle Panhellenic
Oct. 21, TBA:
Happy Hour

Nov. 4, TBA:
Makeover/Spa Night
Nov. 13, 10am:
Toys 4 Tots Brunch
Nov. 19, TBA:
The Village Theatre's
"Anne of Green Gables"

NOVEMBER 2010						
S	M	T	W	Th	F	S
	1	2	3	4	5	6
7	8	9	10	11	12	13
14	15	16	17	18	19	20
21	22	23	24	25	26	27
28	29	30				

DECEMBER 2010						
S	M	T	W	Th	F	S
			1	2	3	4
5	6	7	8	9	10	11
12	13	14	15	16	17	18
19	20	21	22	23	24	25
26	27	28	29	30	31	

Dec. 1, 11:30am:
-Overlake Pan-Hellenic
Alumnae Luncheon,
-6pm: Ice Skating at Winterfest
Dec. 11, 5:30pm:
Point Defiance Zoo Lights
Dec. 16, TBA:
Happy Hour

Jan. 13, 6:30pm:
Picasso at Seattle Art Museum
Jan. 20, TBA:
Happy Hour
Jan. 29, 2pm:
Theo's Chocolates
Tasting and Tour

JANUARY 2011						
S	M	T	W	Th	F	S
						1
2	3	4	5	6	7	8
9	10	11	12	13	14	15
16	17	18	19	20	21	22
23	24	25	26	27	28	29
30	31					

FEBRUARY 2011						
S	M	T	W	Th	F	S
		1	2	3	4	5
6	7	8	9	10	11	12
13	14	15	16	17	18	19
20	21	22	23	24	25	26
27	28					

Feb. 5, TBA:
*Sigma Chapter
Red Dress Gala!*
*Feb. 6, all day:
National Wear Red Day*
Feb. 20, 10am:
GSAAP Go Red Brunch
Feb. 26, TBA:
AHA Seattle Heart Ball

Mar. 12, 2pm:
Bainbridge Isl. Vineyard
Wine Tasting
Mar. 17, TBA:
Happy Hour
Mar. 25, 12pm:
Volunteering with
Dress for Success

MARCH 2011						
S	M	T	W	Th	F	S
		1	2	3	4	5
6	7	8	9	10	11	12
13	14	15	16	17	18	19
20	21	22	23	24	25	26
27	28	29	30	31		

APRIL 2011						
S	M	T	W	Th	F	S
					1	2
3	4	5	6	7	8	9
10	11	12	13	14	15	16
17	18	19	20	21	22	23
24	25	26	27	28	29	30

17:
Skagit Valley
Tulip Festival
21:
Happy Hour
TBA:
*Gamma Zeta
Red Dress Gala!*

May 5, 5:30pm:
Pioneer Square Art Walk
May 19, TBA:
Happy Hour
May 21, 7pm:
Broadway Center for the
Performing Arts presents
"The Whiz?"

MAY 2011						
S	M	T	W	Th	F	S
1	2	3	4	5	6	7
8	9	10	11	12	13	14
15	16	17	18	19	20	21
22	23	24	25	26	27	28
29	30	31				

JUNE 2011						
S	M	T	W	Th	F	S
			1	2	3	4
5	6	7	8	9	10	11
12	13	14	15	16	17	18
19	20	21	22	23	24	25
26	27	28	29	30		

4:
Kayaking
on Lake Union
16:
Happy Hour
26:
Summer BBQ

Alpha Phi Creed –Annette Holt Hitchcock, Pi 1912

GSAAP

1000 Queen Anne
Ave N #301
Seattle, WA 98109

PHONE:
(253) 970-2430

E-MAIL:
seattlealphaphi@
gmail.com

Check out our
website:
www.
seattlealphaphi.
com

In GSAAP we still strive to uphold the ideals that were set forth by our founders. We hope you will find events that support our beliefs in community, culture, friendship, and most importantly, sisterhood.

I believe in my Fraternity.

I believe in the friendships formed in the springtime of my youth.

I believe in its high ideals that lift me up beyond myself.

I believe in its earnest drive for good scholarship, moral character, and genuine culture.

I believe in it as a shrine of international sisterhood wherein I may find love and loyalty, sympathy and understanding, inspiration and opportunity.

I believe in it as a creator of good citizenship helping me to do my work well, to live in harmony with others, to serve my country, and to trust in God.

I believe in my Fraternity.

I believe in Alpha Phi.

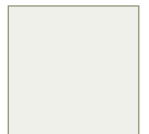
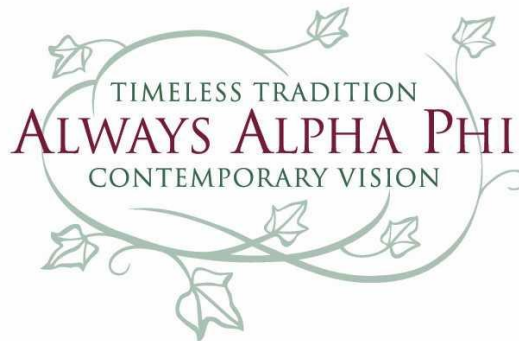

GSAAP
1000 Queen Anne
Ave N #301
Seattle, WA 98109

NAME
STREET ADDRESS
CITY, STATE 00000